0.1-50kg

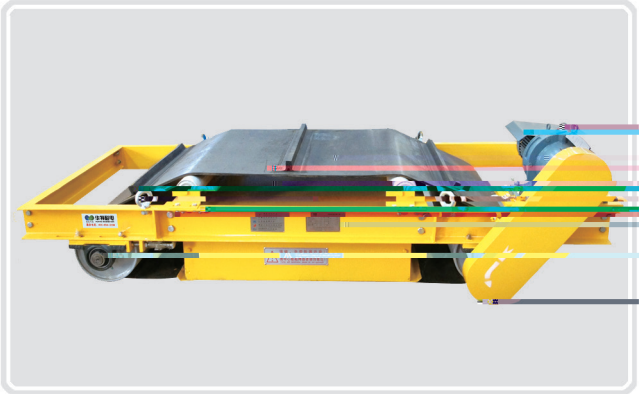

5%

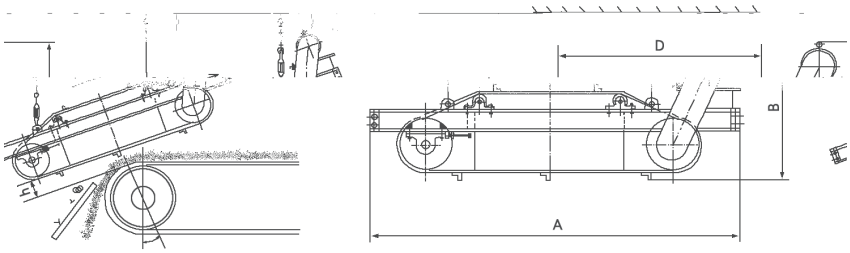

( )

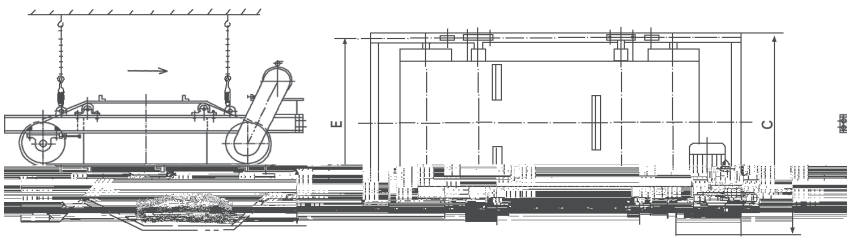

( )

( )